

Location

Address:
 City: Graniteville
 State: South Carolina
 ZIP Code: 29829
 County: Aiken
 Tax Map ID:

Sale/Lease Information

Sale: \$22,000.00 to \$30,000.00 per ac
 \$54,363.10 to \$74,131.50 per ha

Lease: Not available for lease
 Subdividable: Yes

Property Information

Site or Park: Park
 Subject Property Size: 1,380.00 ac/558.47 ha
 Additional Property Available: 2,640.00 ac/1,068.37 ha
 Max. Available for Purchase: 4,020.00 ac/1,626.84 ha
 Min. Available for Purchase: 100.00 ac/40.47 ha
 Certified Property:
 Zoning Description: (Adjacent to Sage Mill Indus Park)
 Surrounding Landuse: Industrial, Woodlands
 Current Landuse of Property: Woodlands
 Minimum Elevation: 300.00 ft/91.44 m
 Maximum Elevation: 600.00 ft/182.88 m
 Primary Soil Type: Mostly Lakeland Sand

Utilities/Services

Water Service Provider: Breezy Hill W/D
 Water Main Diameter: 16.00 in/40.64 cm
 Distance to Water Line: 1.42 mi/2.28 km
 Comments:
 Sewer Service Provider: Aiken PSA - Horse Creek
 Sewer Main Diameter: 16.00 in/40.64 cm
 Sewer Type (Force or Gravity): Gravity
 Distance to Sewer Line: 1.62 mi/2.61 km
 Comments:
 Natural Gas Provider: SC Electric & Gas
 Natural Gas Line Diameter: 6.00 in/15.24 cm
 Natural Gas Proximity: Not available at property
 Comments:
 Primary Electricity Provider: Aiken Electric Cooperative
 Alt. Electricity Provider: South Carolina Electric & Gas Co.
 Comments:
 Telecom. Available: AT&T
 Fiber Optics Available: Not Determined
 Cable Available: Not Determined
 Fire Department: GVW Fire Dept.
 Distance to Fire Department: 6.64 mi/10.68 km
 Fire Dept.'s ISO Rating: 4

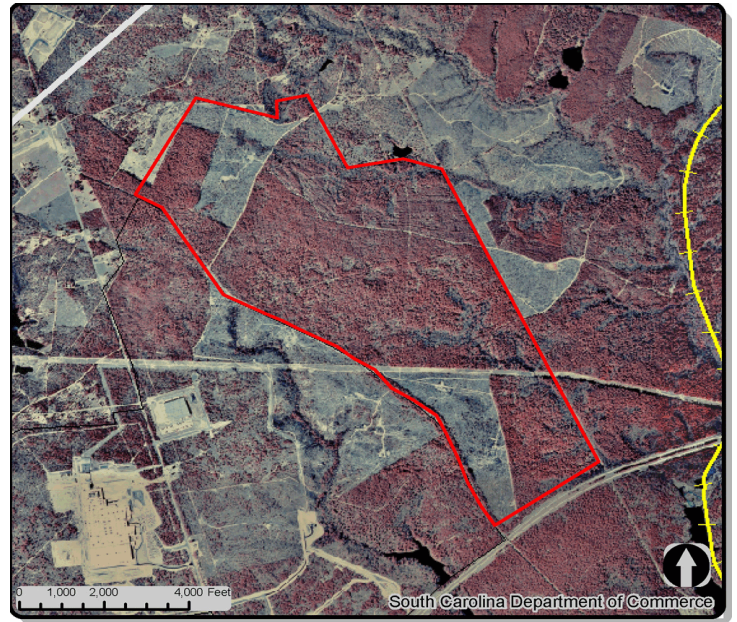

Transportation Accessibility

Closest Interstate
 Interstate-20: 5.33 mi/8.58 km
 Closest Port
 Savannah: 131.57 mi/211.70 km
 Closest Rail Line
 Norfolk Southern:
 Rail Access: 1.41 mi/2.27 km
 No
 Closest Commercial Airport
 Augusta Regional: 27.31 mi/43.94 km
 Closest Civil Airport
 Twin Lakes: 2.74 mi/4.41 km

General Information

County Development Status: Least
 Multicounty Property: No
 Related Counties: None
 Per Capita Income for County: \$28,418
 Avg. Hourly Wage for County: \$14.21
 Subject Property Inside City Limits: No
 School District: Aiken
 Tax District: Aiken County
 Census Tract: 45003020300
 Housing Units in Tract (2000 Census): 3,499
 Census Tract Pop. (2000 Census): 8,419

Comments

New Water and Sewer Systems in Place

60 Minute Drive Time Map from Sage Mill East

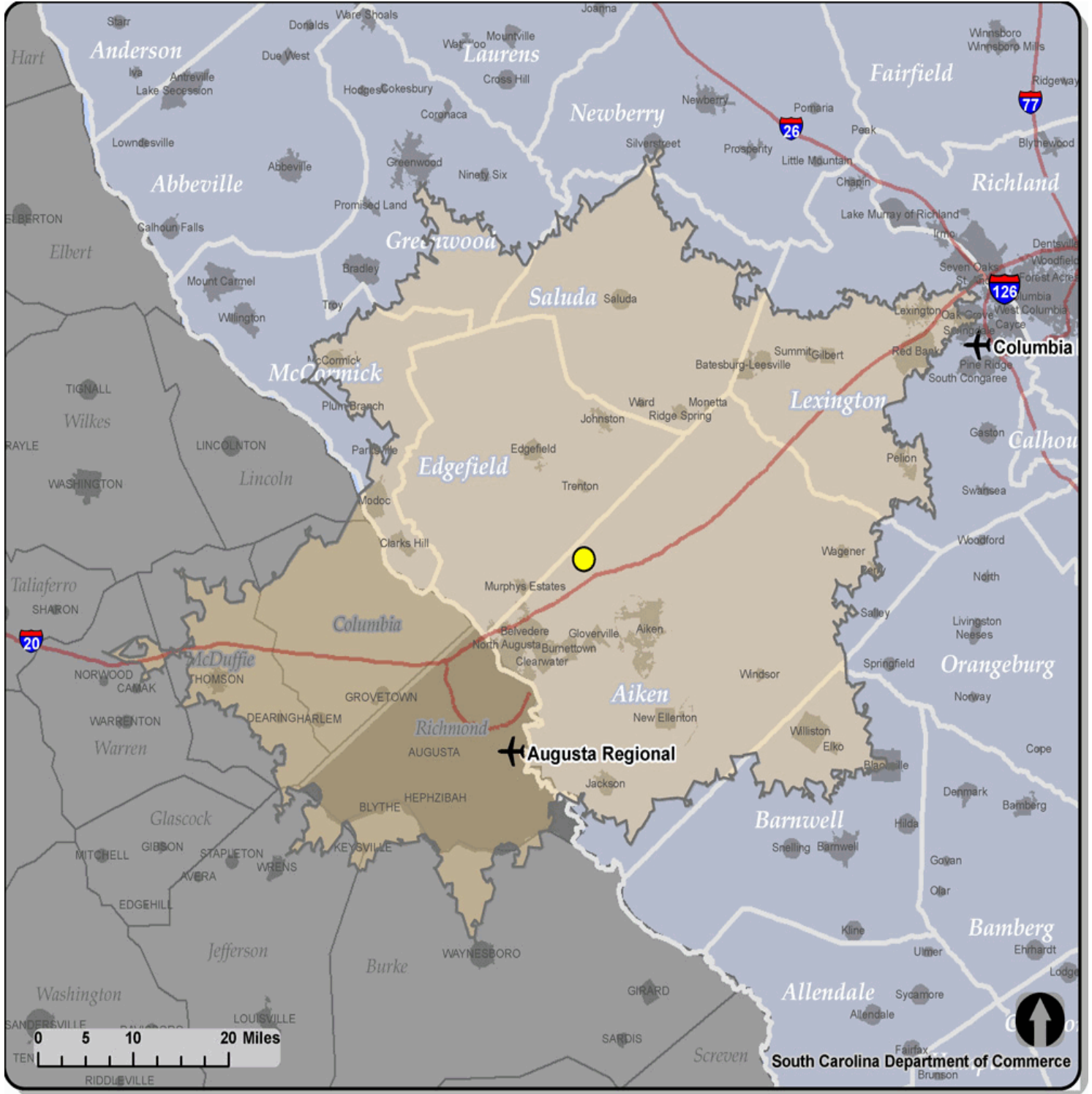

South Carolina Department of Commerce



Note: The data represented on this flyer and its associated maps are subject to frequent changes. The South Carolina Department of Commerce does not maintain all data associated with this product and although the maps and data are believed to be fundamentally accurate, no guarantees as to their accuracy or completeness are expressed or implied.

Data sources include the following: South Carolina Department of Commerce, South Carolina's County and Regional Economic Development Agencies, Environmental Systems Research Institute, Inc. (ESRI), South Carolina Budget and Control Board, South Carolina Geodetic Survey and South Carolina Department of Natural Resources.