

# Northwest Trenton Industrial Site

Trenton, South Carolina



## Site Information and Location Map

### Location

Community: Trenton  
County: Edgefield

### Physical Characteristics

Size: 34 acres/14 hectares  
Subdividable: Yes, by 5 acre(s)  
Price Per Acre:  
Price Range: \$6,000 to \$6,000  
Soil Type: Sandy Loam  
Elevation Range: 609 to 638 feet



### Transportation Access

Interstate(s): I-20: 11 miles/18 km; I-26 : 45 miles/72 km  
Commercial Airport: Augusta Regional: 29 miles/47 km  
Private Airport: Twin Lakes: 9 miles/14 km  
Rail: None  
Container Port: Charleston : 145 miles/232 km

### Community Information

Rural Development Act: Least Developed  
Foreign Trade Zone: No  
Multicounty Industrial Park: No  
Related Counties:  
Tax Map ID: 172-2-16  
Zoned Industrial: No  
Zoning or Regulations: Not Zoned  
Current Landuse(s): Agricultural, Orchards  
Surrounding Landuse(s): Agricultural, Rural Residential

### Contacts

South Carolina Department of Commerce  
1201 Main Street, Suite 1600  
Columbia, SC 29201  
(803) 737-0400  
info@sccommerce.com

Aiken - Edgefield Economic Development Partnership  
PO Box 1708  
Aiken SC 29802  
(803) 648-3362

This is a product of the South Carolina Department of Commerce (DOC). The information is derived from various sources and the DOC does not guarantee its accuracy nor make any representations concerning the suitability of the property for any particular purpose.

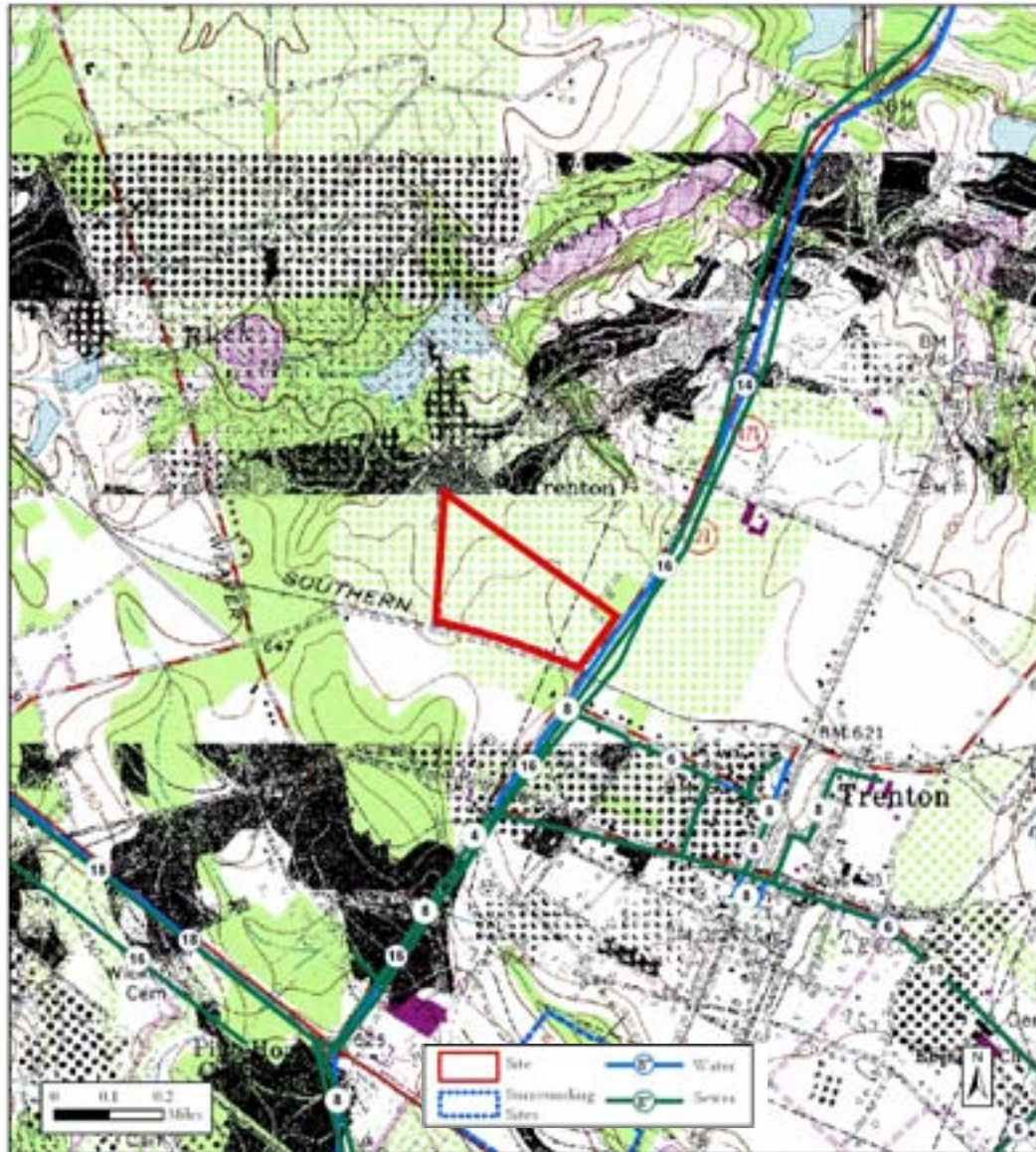

### Utilities and Services

Water Service:	Edgefield Co W&SA Wtr line is along SC 121 at E boundary	Remaining Capacity: -0.3 million gallons/day Size: 14 inches
Sewer Service:	No Service Swr line is along SC 121 at E boundary	Remaining Capacity: Size:
Electric Service:	South Carolina Electric & Gas Co.	
Natural Gas:	SCE&G on site along SC 121	Size: 4 inches
Fire Protection:	Trenton Fire Dept.	Rating: 6

# Northwest Trenton Industrial Site

Trenton, South Carolina



## Transportation Map and Surrounding Sites

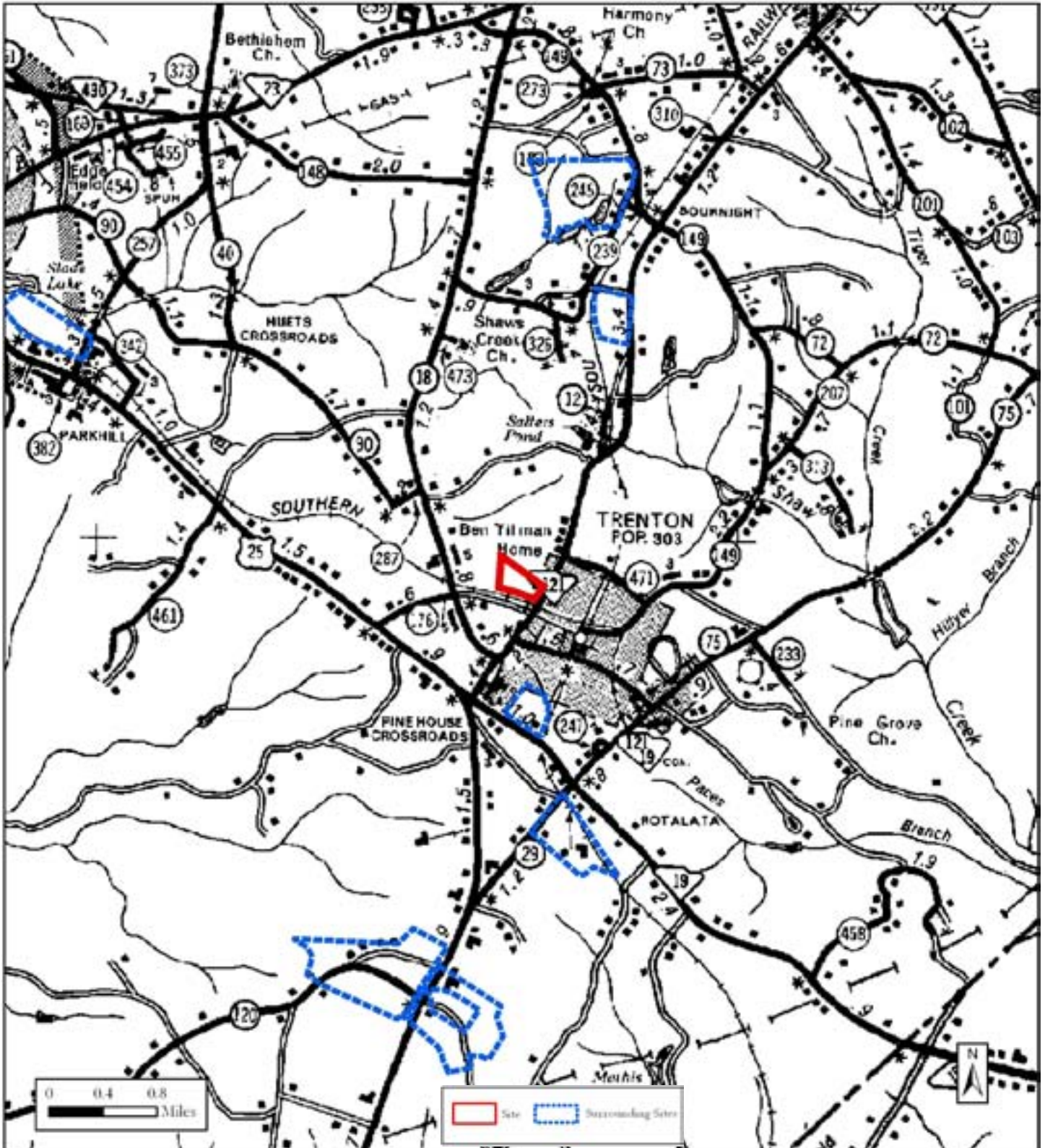

Aerial Photo

